



### Multiple Applications on a Single Integrated Platform

The Strata Media Application Server integrates with the Strata CIX™ to host a variety of value-added applications within one platform. Because it reduces the need for multiple servers to support each application separately, the Strata Media Application Server dramatically decreases the cost and complexity of deploying multiple applications.

Applications include Auto Attendant, Voice Mail, Automated Speech Recognition (ASR), Text-to-Speech, Unified Messaging, Interactive Voice Response (IVR), Automatic Call Distribution (ACD), ACD Reporting, Toshiba-approved 3rd party CTI applications, Info Manager™ Web-based telephone applications, FeatureFlex™ adaptability tools, and browser-based system administration.

The Strata Media Application Server is one of the first devices that combine voice applications from multiple vendors onto a single platform using Host-based Media Processing (HMP) technology. The advantage of HMP is that it eliminates the need for expensive voice resource boards and provides a sleek, efficient IP-based solution.

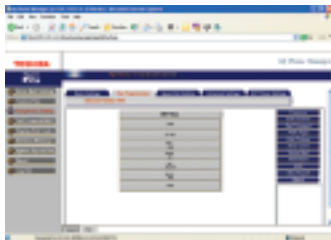

My Phone Manager™

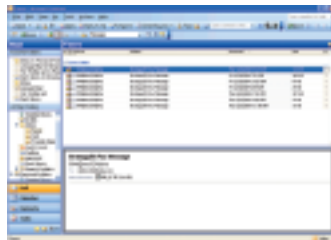

Unified Messaging



Info Manager

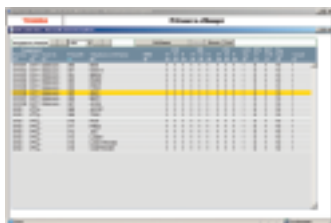

eManager™

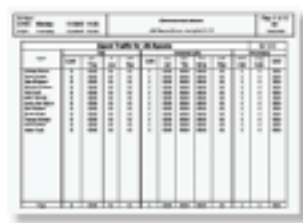

ACD Reporting



User Adaptable Solutions

# Strata Media Application Server

## SPECIFICATIONS

Model	Strata Media Application Server				
Capacities	Up to 32 HMP ports assigned as either 32 voice mail ports, 32 ACD ports, or 16 voice mail ports and 16 ACD ports. Voice Mail message storage up to 5,000 hours.				
Chassis Measurements	Width	Height	Depth	Weight	
	Metric	430 mm	43 mm	609 mm	13.6 kg
	English	16.9 in.	1.7 in.	23.9 in.	30 lbs.
Power Supply Unit (PSU)	Initially Built-in				
Primary AC Power	Input AC 120VAC, 5.67 amps maximum. AC Frequency Single-phase (50Hz - 60Hz). 680 watts per cabinet (maximum).				
Power Backup	Uninterruptible Power Supply (UPS) is required for power backup similar to the ones used for computer systems and networking equipment.				
Cooling	Six rotary fans				
Operating Temperature	50° ~ 95°F (10~35°C)				
Humidity	Non-Operating: 45% non-condensing at 86°F (30°C)				
Storage Temperature	-40° ~ 158°F (-40~ 70°C)				
Chassis Installation	19" Rack-mount				
Compliance	Safety: UL/CSA 60950-1:2003 (UL RecognitionMark) EMI Verification: Verified to FCC, Class A				
Data Storage Media	80GB Hard Drive				
CPU	2.4 Ghz Pentium 4				
Memory	512MB RAM (Standard); 2 gigabyte maximum				
Operating System	Microsoft Windows XP Professional				
Voice Resources	Host-based Media Processing (HMP)				
Modem	Optional USB Modem for remote administration				
Network Interface	1x1000/100/10Mbit, 1x100/10Mbit				
Connection to Strata CIX	Single Ethernet IP connection through a network switch				
Remote Access	Remote access via the network using the Windows® XP Remote Desktop feature				
Standard Applications	4-port Strategy ES Voice Mail with Auto Attendant, Token Programming, and 5-seat Unified Messaging. eManager browser-based system administration. My Phone Manager browser-based personal administration.				
Optional Applications	Additional Strategy ES ports up to maximum 32. Strategy ES feature groups (additional Unified Messaging seats, Automated Speech Recognition, Text-to-Speech). Interactive Voice Response capabilities available via Token Programming or custom development. Strata Automatic Call Distribution (ACD) and OAISYS modules. Insight or TASKE ACD Reporting. Info Manager Web-based telephone applications. FeatureFlex adaptability/customization tools.				
Application Installation	All application software is pre-installed. Optional applications and Strategy ES feature groups activated through license control. IVR capabilities deployed by authorized Toshiba Dealers.				

## Toshiba America Information Systems, Inc., Digital Solutions Division

9740 Irvine Blvd., Irvine, CA 92618-1697 (949) 583-3700 [www.telecom.toshiba.com](http://www.telecom.toshiba.com)

© 2005 Toshiba America Information Systems, Inc., Digital Solutions Division. Printed in U.S.A. Strata is a registered trademark of Toshiba Corporation. Strategy is a registered trademark of Toshiba America Information Systems, Inc. Specifications subject to change without notice. Some features require optional hardware/software to support full capabilities.

Literature Order #: DSD-CIX-BR-MAS-DS-VA/4500041